Godox

AD300Pro

Outdoor Flash

2.4GHz

TTL

HSS 1/8000s

0.01-1.5s

320 Flashes

MULTI

Lithium Battery Pack

Bi-Color Modelling Light

Godox AD series has always pushed the boundaries of technology, to constantly create new possibilities. Now we're bringing the ingenious freshest member, AD300Pro, a 300Ws powerful strobe in compact design, allowing photographers to create more possibilities and travel light in your outdoor adventures.

300Ws Powerful Strobe in Well Thought Out Design

The new strobe gearing forwards to the demand of small size, low weight and strong power is what we have been striving to create.With the elaborately structured light body, we are able to maintain the 300Ws powerful strobe a compact and portable unit which weights only 1.25kg even with battery included. Power but small, AD300Pro truly stands out from the crowd.

Unlimited Flexibility

Combined with the dimmable, bi-color LED modelling lamp to aid your pre-visualisation, and blent with the ambient light. You can also create short-form video with the 12W continuous light.

3000K
6000K

Ease of Use

Built-in receiver for triggering and power control with 2.4G X system compatible with 7 camera brands. Use Godox X2 or Xpro trigger to easily trigger the strobe wirelessly and control all the setting. Combined with a super high contrast VA display, you can also adjust the setting via its clear control panel.

Godox
MODE
RST
SET
CH 32
M
A 1/256+0.1
GR CH
Godox Li-ion Battery Pack WB300P
CE RoHS

High Performance & Large Capacity Battery

With a rechargable lithium battery, up to 320 full power flashes, you can focus on making the most of your day and get more work done. Battery charges in less than 2.5 hours. The battery of AD200 & AD200Pro can also fit AD300Pro.

Godox
Godox AD300Pro
MODE
RST
GR CH
Godox Li-ion Battery Pack WB300P

More Optional Modifiers

The newly integrated Godox reflector makes the flash ready to serve up some dazzling imagery without add-ons, speeding the way to the finish line. Designed with the smaller Godox-mount front, you can mount any Godox-mount modifers, which are thin, super portable and handy to achieve more light effects. Equipped with AD-E2 bracket, AD300Pro allows photographers to adjust angles steplessly.

Godox AD300Pro

Godox-mount Modifiers

AD-S65/AD-S85 Softbox

SN04 Snoot

AD-R14 Reflector

BD-08 Barndoor Kit

AD-R12 Long Focus Reflector

BD-08 Barndoor Kit

Designed with compatibility in mind, you can also use Godox AD300Pro with S2 bracket to get AD300Pro zooming and attach Bowen-mount accessories for achieving more variable light effect control.

S-bracket for zooming

Godox AD300Pro

For more modifiers, purchase AD-AB adapter ring to install modifiers with various mount.
Considerate accessories configuration for all your flexible needs via adapter rings which also apply to the corresponding adapters of AD400Pro.

Profoto
mount Adapter

Elinchrom
mount Adapter

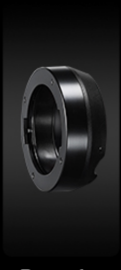

Broncolor
mount Adapter

AD-AB
Adpater Ring

Godox AD300

What’s in the Box

AD300Pro x 1
Reflector x 1
Power cord x 1
Instruction manual x 1
Flash tube x 1
AD-E2 bracket x 1
Battery x 1
Glass lamp cover x 1
Charger x 1
Carrying case x 1

Godox AD300Pro
Godox

Specifications

Model	AD300Pro	
Wireless Slave Unit Mode	Radio Transmission Mode(Compatible with Canon, Nikon, Sony, Olympus, Panasonic, FUJIFILM and Pentax cameras)	
Flash Mode	Wireless Off	M/Multi
	Slave Unit of Radio Transmission	TTL/ M/Multi
Compatible Cameras under Radio Transmission(as slave unit)	Canon EOS cameras (X1T-C as master unit) Nikon cameras (X1T-N as master unit) Sony cameras (X1T-S as master unit) FUJIFILM cameras (X1T-F as master unit) Olympus cameras (X1T-O as master unit)	
Flash Duration Time t0.1(approx)	1/220s ~ 1/10200s	
Power	300Ws	
Power Output	9 steps: 1/256~1/1	
Multi Flash	√ (Times: 90; Hz: 99)	
Flash Exposure Compensation(FEC)	√ Adjust via the 2.4G remote control	
Sync Mode	HSS(up to 1/8000s), First-curtain sync, Second-curtain sync	
Delay Flash	0.01~30s	
Mask	√	
Fan	√	
Beeper	√	
Modeling Light(LED)	12Ws; Color temperature: 3000K~6000K±500K; Brightness:1~10 steps	
Optic Slave Flash	S1/S2	
Flash Duration Indication	√	
•Wireless Flash(2.4G wireless transmission)		
Wireless Flash Function	Slave, Off	
Controllable Slave Groups	5 Groups: A, B, C, D, E	
Transmission Range(approx)	100m	
Channels	1~32	
ID	01~99	
•Power		
Power Supply	Lithium Battery (14.4V/2600mAh)	
Flash Times in Full Power	320	
Recycling Time	0.01-1.5s	
Battery Level Indicator	√	
Energy-saving	Power off automatically after 30mins(adjustable) of idle operation	
Sync Triggering Mode	3.5mm sync cord	
Color Temperature	5600K±200K	
Stable Color Temperature Mode	Assure ±100K over the entire power range	
•Size		
Dimensions	190x100x90mm	
Net Weight	1.25Kg(including battery)	

www.godox.com