Godox

V1 Pro Ⓒ Ⓝ Ⓢ Ⓕ Ⓞ

TTL Li-ion Round Head Camera Flash

Innovation Meets Limitless Potential

Godox
Godox
V1 Pro C
Godox
45
60
75
90
105
ETTL M 105mm
SUB
+0.3
0.5 1 2 4 9 18m
TCM
SYNC
FEB
SUB
RST
MENU
ZOOM
MODE
ON
OFF

V1Pro breaks traditional constraints, expanding the possibilities of photography. Adopting class-leading innovation, the V1Pro achieves up to 100 continuous shots before triggering thermal protection. Its innovative detachable SUB flash enhances versatility, allowing the V1Pro to effortlessly meet diverse creative demands in various photography scenarios.

Detachable SUB Flash SU-1

100 Times
Consecutive Flashes ≈100 times at full power

Type-C Charging

TCM
TTL/M Switch TCM

HSS
HSS

Power Supply Port

2.4G
Wireless Transmission and Reception

‹1.3 Second
Recycle Time

Up to100 Continuous Shots At Full Power

Dive into a world of boundless creativity with the Godox V1Pro, a flash that redefines what's possible in photography. Breaking free from constraints of thermal protection, the V1Pro supports staggering consecutive flashes of up to a hundred times at full power, ensuring your creativity run wild without missing any thrilling moment.

Godox
Godox
Canon
Godox

Innovative External Flash SU-1

Godox pioneers the revolutionary detachable fill light component SU-1, allowing one V1Pro to seamlessly serve as both the bounce flash and fill light. Versatile and agile, it responds quickly in dynamic shoots. The detachable design also offers you a more lightweight solution when needed.

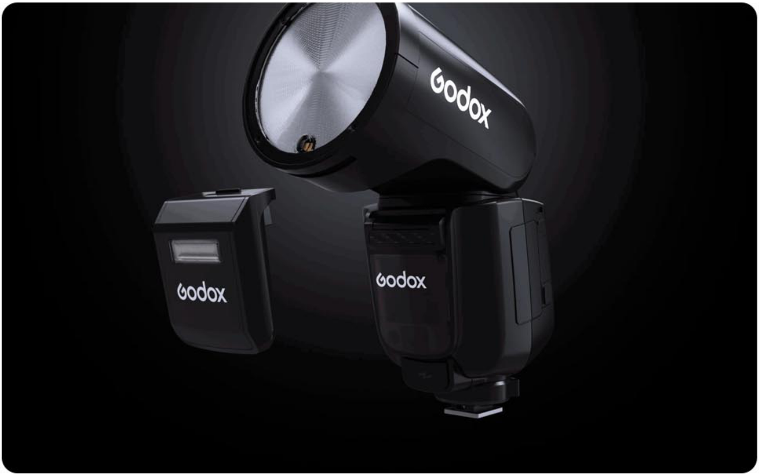

Modern Charging Convenience

Charge up at ease with the choice of Type-C or the original VC26 charger. Embrace on-the-go photography without compromising efficiency or the environment.

Godox
VB30
Godox
Godox
Type-C
VC26

One-click TTL/M Switch

Effortlessly toggle between TTL and manual mode with a single click. Whether in fast-paced events or high-standard shooting scenarios, seize every moment with confidence in any shooting environment with the V1Pro.

TTL
M
ETTL
105

Fearless Against Time and Speed

The V1Pro is designed with an extra power port to seamlessly connect to Godox flash power pack like PB960, offering on more powering solution and an extra layer of assurance during fast-paced on-location shoots. It confidently tackles speed and endurance challenges, ensuring each capture exceeds expectations.

PB960
Godox
Godox
PROPAC
PB 960

Even, Soft, Stable Light Effect

The round head lens design bestows uniform and soft light effects. Revel in consistent brilliance, maintaining a seamless blend of brightness and color temperature with every flash.

Previsulization for Perfection

Refine your lighting setup with adjustable LED modeling lights. Featuring a 10-level adjustable modeling light, it ensures precision in every capture, significantly elevating your shooting efficiency.

Godox
Godox

Wireless Transmission and Reception

V1Pro supports 2.4G wireless transmission and reception, allowing it to be seamlessly integrated with other Godox flashes in your arsenal. Craft your unique lighting narratives with diverse lighting setups at ease.

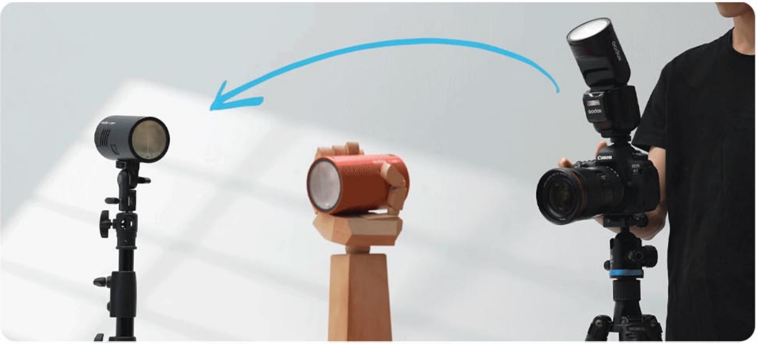

Flexible Shooting Angle

With the swivel angle from 0° to 330° horizontally, and from -7° to 120° vertically, the V1Pro lets you easily complete direct flash, bounce flash, and any other shooting techniques with a simple twist of the light head.

Godox
V1 Pro C

A Legacy of Expertise

V1Pro undergoes a comprehensive upgrade in its flash head structure, ensuring lasting reliability and unwavering light quality. From beginners to experts, V1Pro promises to be your companion throughout your photography journey.

Godox Round Head Accessory Integration

V1Pro supports 2.4G wireless transmission and reception, allowing it to be seamlessly integrated with other Godox flashes in your arsenal. Craft your unique lighting narratives with diverse lighting setups at ease.

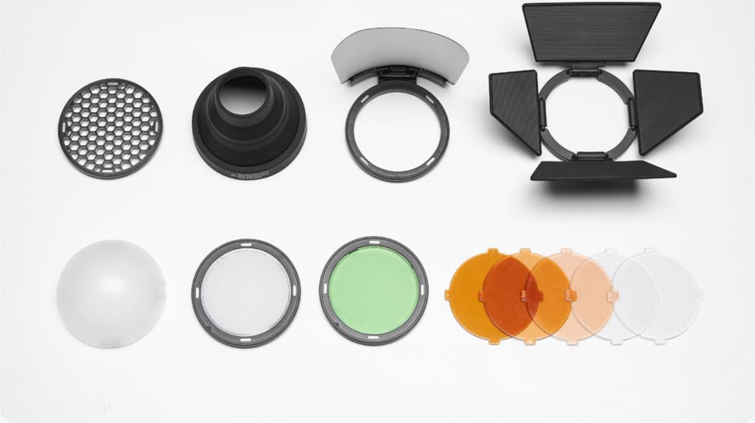

AK-R1

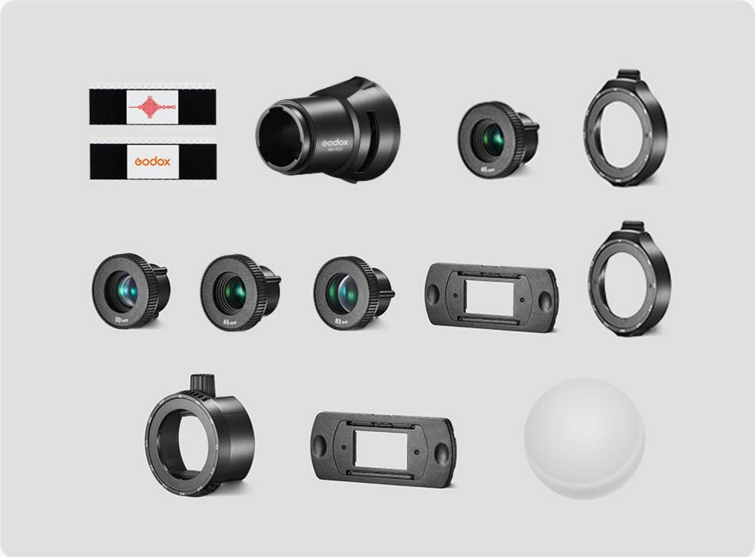

AK-R21 & AK-R22

What's Inside

Flash Body *1

Storage Bag *1

Detachable Sub Flash SU-1 *1

Lithium Battery *1

Camera Flash Stand *1

USB-C Charging Cable *1

Charger *1

Technical Data

Model	V1Pro C	V1Pro N	V1Pro S	V1Pro F	V1Pro O
Compatible Cameras	Canon EOS	Nikon	Sony	Fujifilm	OM SYSTEM

	cameras (E-TTL II auto flash)	cameras (i-TTL auto flash)	cameras (TTL auto flash)	cameras (TTL auto flash)	cameras (TTL auto flash)
Power(1/1output)	76Ws				
Flash Coverage	28 to 105mm				
	• Auto zoom (flash coverage is set automatically to match the lens focal length and imagesize)				
	• Manual zoom				
	• Swinging/tilting flash head (bounce flash): 0 to 330° horizontally and -7° to 120° vertically				
Flash Duration	1/300 to 1/20000 seconds				
Exposure Control					
Exposure Control System	E-TTL II auto flash and manual flash	i-TTL auto flash and manual flash	TTL auto flash and manual flash	TTL auto flash and manual flash	TTL auto flash and manual flash
Flash Exposure	Manual, FEB: ±3 steps with 1/3 increment each step (Manual FEC and FEB can be combined)				
Flash Exposure Lock (FEL)	With <FEL> button or<*> button				
Sync Mode	High-speed sync (up to 1/8000 seconds), first- curtain sync, and second-curtain sync				
Multi Flash	Provided (up to 100 times, 199Hz)				
Wireless Flash (Radio 2.4G Transmission)					

Wireless Function	Transmitter, Receiver, Off
Transmitter Unit Groups	V1Pro C：A, B, C, D V1Pro N：M, A, B, C V1Pro S：M, A, B, C V1Pro F：M, A, B, C V1Pro O：M, A, B, C
Controllable Receiver	A, B, C, D, E (E group can be controlled by X series flash trigger)
Transmission Range (approx.)	100m
Channels	32 (01~32)
ID	OFF/01~99
Modeling Flash	Fired with camera's depth-of-field preview button
Auto Focus Assist Beam	
Effective Range	Center: 0.6~10m / 2.0~32.8 feet
(approx.)	Periphery: 0.6~5m / 2.0~16.4 feet
LED Modeling Lamp	
Power	2w
Color Temperature	3300K±200K
Power Supply	
Built-in Lithium Battery	7.2V/2980mAh
Recycle Time	Approx. 1.5 seconds. Green LED indicator will light up when the flash is ready.
Number of Flashes at 1/1 step	Approx. 500